

GTL 40031595

DESCRIPTION

January 28, 2020

GTL Report Number..... GTL 40031595

Description One loose faceted gemstone

Shape Rectangular with cut corners

Cutting style Emerald cut

Measurements 16.23 x 12.49 x 8.43 mm

GEMSTONE REPORT

Carat Weight 12.18 ct

Colour Green

Transparency Transparent

Identification..... **Natural Emerald**

Treatment(s) Evidence of Oil/Opticon
Enhancement

Extent of enhancement: Moderate

ADDITIONAL INFORMATION

Opinion of Origin:Nigeria

Comments: No

GEMSTONE'S PICTURE

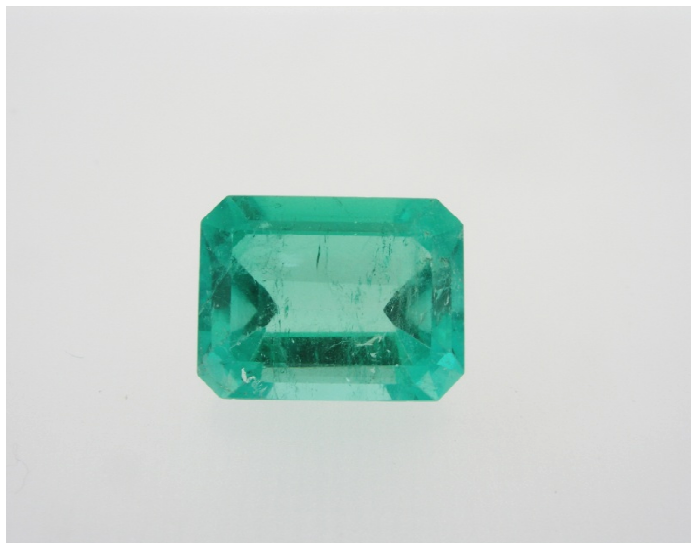

WHAT IS A REPORT

Every gemstone is unique, and in this respect a Gemstone Report provides the Gemstone's identity.

GTL Athens uses skilled and experienced personnel in order to issue a Gemstone Report, following the International Grading Systems developed by GIA and CIBJO.

This report is not a guarantee, or appraisal. The recipient of this report is advised to consult a credentialed gemmologist about natural, enhanced, treated and synthetic gemstones.

The conclusions on this report reflect our findings at the time it was issued. A gemstone can be modified and/or enhanced at any time. Therefore, GTL Athens can reconfirm at any time that the stone is in accordance with the gemstone report.



[gtl athens/report search](https://gtlathens.com/report-search)

Signature

Alexandros Sergouloupoulos MSC, FGA, DGA
Geologist-Gemmologist-Diamond Expert