

GTL 20031569

MAIN DIAMOND REPORT

June 02, 2021

GTL Report Number..... GTL 20031569

Shape and Cutting Style..... Cushion, rose cut

Measurements..... 9.25 x 7.47 x 2.79 mm

Identification..... Natural Diamond

GRADING

Estimated Carat Weight 1.53 ct

Colour Grade..... Slightly Tinted White (J)

Clarity Grade..... SI1

Symmetry Grade..... Very Good

Polish Grade..... Very Good

ADDITIONAL INFORMATION

Fluorescence..... Strong blue

Inscription(s): No

Diamond type IIA spotter: Pass

Comments: Diamond was set when examined.
Grading was performed as mounting permits.

ARTICLE'S PICTURE

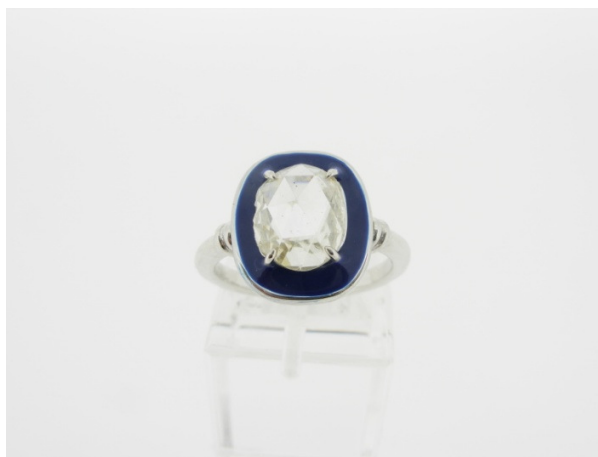

ARTICLE

Item Ring

Total Weight 5.83 gr

Metal 18K white gold as stamped



gtl athens/report search

GRADING SCALES

| GIA COLOUR SCALE | CIBJO COLOUR SCALE | GIA CLARITY SCALE | CIBJO CLARITY SCALE | GIA/ CIBJO CUT SCALE |
|------------------|-----------------------|---------------------|---------------------|----------------------|
| D | Exceptional White+ | Flawless | Loupe Clean | Excellent |
| E | Exceptional White | | | |
| F | Rare White+ | Internally Flawless | | |
| G | Rare White | | | |
| H | White | VVS1 | VVS1 | Very Good |
| I | Slightly Tinted White | | | |
| J | | VVS2 | VVS2 | |
| K | Tinted White | | | |
| L | | VS1 | VS1 | Good |
| M | Tinted Colour I | | | |
| N | Tinted Colour II | VS2 | VS2 | |
| O | | | | |
| P | | SI1 | SI1 | Fair |
| Q | | | | |
| R | Tinted Colour III | SI2 | SI2 | |
| S | | | | |
| T | | I1 | P1 | Poor |
| U | | | | |
| V | | I2 | P2 | |
| X | | | | |
| Y | | I3 | P3 | |
| Z | | | | |

Signature

Alexandros Sergouloupoulos MSC, FGA, DGA
Geologist-Gemmologist-Diamond Expert

This report is not a guarantee, or appraisal. The recipient of this report is advised to consult a credentialed gemmologist about the importance of colour, clarity, cut and carat weight.

The conclusions on this report reflect our findings at the time it was issued, using our skilled personnel, techniques and equipment. A gemstone can be modified and/or enhanced at any time. Therefore, GTL Athens can reconfirm at any time that the stone is in accordance with the gemstone report.