

GTL 40031604

## DESCRIPTION

November 11, 2021

GTL Report Number..... GTL 40031604

Description ..... One loose faceted gemstone

Shape ..... Cushion

Cutting Style ..... Mixed cut

Measurements ..... 10.32 x 7.68 x 4.93 mm

## GEMSTONE REPORT

Carat Weight ..... 3.61 ct

Colour ..... Blue

Transparency ..... Transparent

Identification ..... **Natural Sapphire**

Treatment(s) .... Evidence of Thermal Enhancement

## ADDITIONAL INFORMATION

Opinion of Origin: .....Sri Lanka

Comments: ..... No

## GEMSTONE'S PICTURE

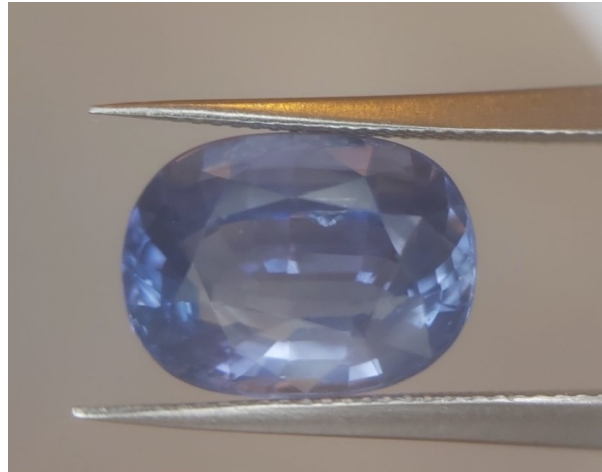

gtl athens/report search

Signature

**Alexandros Sergouloupoulos MSC, FGA, DGA**  
Geologist-Gemmologist-Diamond Expert

## WHAT IS A REPORT

Every gemstone is unique, and in this respect a Gemstone Report provides the Gemstone's identity.

GTL Athens uses skilled and experienced personnel in order to issue a Gemstone Report, following the International Grading Systems developed by GIA and CIBJO.

This report is not a guarantee, or appraisal. The recipient of this report is advised to consult a credentialed gemmologist about natural, enhanced, treated and synthetic gemstones.

The conclusions on this report reflect our findings at the time it was issued. A gemstone can be modified and/or enhanced at any time. Therefore, GTL Athens can reconfirm at any time that the stone is in accordance with the gemstone report.