

GTL 20031574

## DIAMOND REPORT

February 02, 2022

GTL Report Number..... GTL 20031574

Shape and Cutting Style..... Round, brilliant cut

Measurements..... 7.31 - 7.42 x 4.19 mm

Identification..... Natural Diamond

## GRADING

Estimated Carat Weight ..... 1.38 ct

Colour Grade..... Slightly Tinted White (J)

Clarity Grade..... VS1

Proportion Grade..... Good

Symmetry Grade..... Fair

Polish Grade..... Good

## ADDITIONAL INFORMATION

Fluorescence..... None

Inscription(s): ..... No

Diamond type IIA spotter: ..... Pass

**Comments:** Diamond was set when examined.  
Grading was performed as mounting permits

## ANALYSIS OF PROPORTIONS

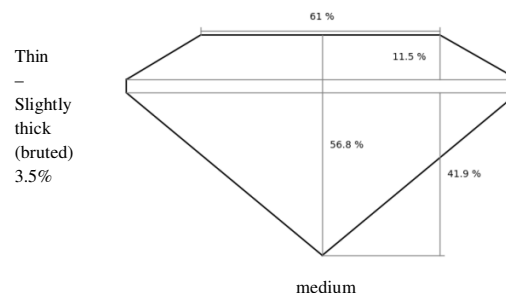

Profile to actual proportions

## ARTICLE'S PICTURE

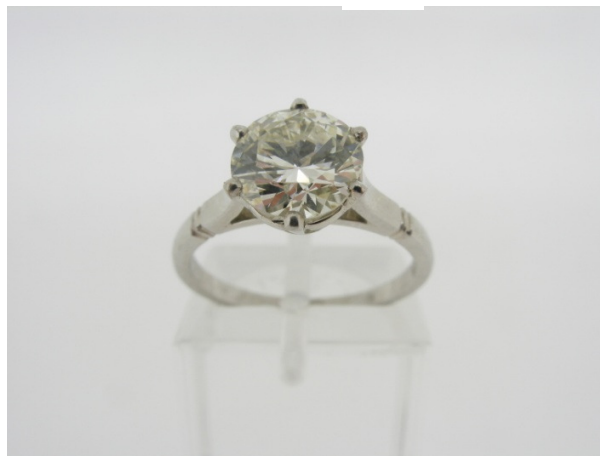

## ARTICLE

Item ..... Ring

Total Weight ..... 3.57 gr

Metal ..... Platinum as stamped

## GRADING SCALES

GIA COLOUR SCALE	CIBJO COLOUR SCALE	GIA CLARITY SCALE	CIBJO CLARITY SCALE	GIA/ CIBJO CUT SCALE		
D	Exceptional White+	Flawless	Loupe Clean	Excellent		
E	Exceptional White					
F	Rare White+	Internally Flawless				
G	Rare White					
H	White	VVS1	VVS1	Very Good		
I	Slightly Tinted White					
J					VVS2	VVS2
K						
L	Tinted White	VS1	VS1	Good		
M	Tinted Colour I					
N	Tinted Colour II				VS2	VS2
O						
P		SI1	SI1	Fair		
Q						
R	Tinted Colour III	SI2	SI2	Poor		
S						
T		I1	P1			
U						
V		I2	P2			
X						
Y	I3	P3				
Z						



gtl athens/report search

Signature

**Alexandros Sergouloupoulos MSC, FGA, DGA**  
Geologist-Gemmologist-Diamond Expert

This report is not a guarantee, or appraisal. The recipient of this report is advised to consult a credentialed gemmologist about the importance of colour, clarity, cut and carat weight.

The conclusions on this report reflect our findings at the time it was issued, using our skilled personnel, techniques and equipment. A gemstone can be modified and/or enhanced at any time. Therefore, GTL Athens can reconfirm at any time that the stone is in accordance with the gemstone report