

GTL 40031609

DESCRIPTION

April 01, 2022

GTL Report Number..... GTL 40031609

Description One loose faceted gemstone

Shape Heart

Cutting Style Mixed cut

Measurements 7.13 x 5.55 x 3.77 mm

GEMSTONE REPORT

Carat Weight 1.26 ct

Colour Blue

Transparency Transparent

Identification **Natural Sapphire**

Treatment(s) Indications of Thermal Enhancement

ADDITIONAL INFORMATION

Comments: No

GEMSTONE'S PICTURE

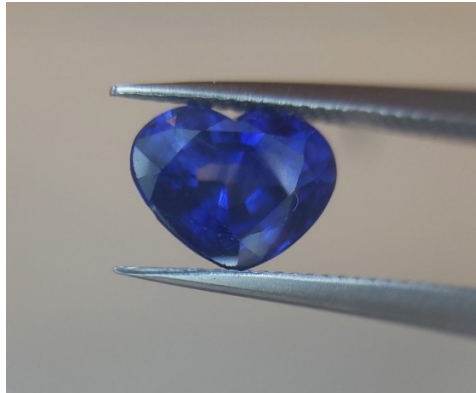

gtl athens/report search

WHAT IS A REPORT

Every gemstone is unique, and in this respect a Gemstone Report provides the Gemstone's identity.

GTL Athens uses skilled and experienced personnel in order to issue a Gemstone Report, following the International Grading Systems developed by GIA and CIBJO.

This report is not a guarantee, or appraisal. The recipient of this report is advised to consult a credentialed gemmologist about natural, enhanced, treated and synthetic gemstones.

The conclusions on this report reflect our findings at the time it was issued. A gemstone can be modified and/or enhanced at any time. Therefore, GTL Athens can reconfirm at any time that the stone is in accordance with the gemstone report.

Signature

Alexandros Sergouloupoulos MSC, FGA, DGA
Geologist-Gemmologist-Diamond Expert