

GTL 40031613

DESCRIPTION

June 01, 2022

GTL Report Number..... GTL 40031613

Description One loose faceted gemstone

Shape Cushion

Cutting Style Mixed cut

Measurements 9.29 x 6.33 x 4.24 mm

GEMSTONE REPORT

Carat Weight 2.22 ct

Colour Blue

Transparency Transparent

Identification **Natural Sapphire**

Treatment(s) Evidence of Thermal Enhancement

ADDITIONAL INFORMATION

Comments: No

Opinion of Origin: Sri Lanka

GEMSTONE'S PICTURE

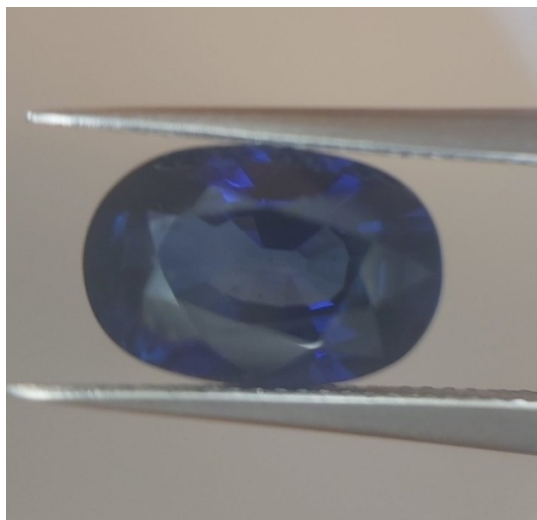

WHAT IS A REPORT

Every gemstone is unique, and in this respect a Gemstone Report provides the Gemstone's identity.

GTL Athens uses skilled and experienced personnel in order to issue a Gemstone Report, following the International Grading Systems developed by GIA and CIBJO.

This report is not a guarantee, or appraisal. The recipient of this report is advised to consult a credentialed gemmologist about natural, enhanced, treated and synthetic gemstones. The conclusions on this report reflect our findings at the time it was issued. A gemstone can be modified and/or enhanced at any time. Therefore, GTL Athens can reconfirm at any time that the stone is in accordance with the gemstone report.



gtl athens/report search

Signature

Alexandros Sergouloupoulos MSC, FGA, DGA
Geologist-Gemmologist-Diamond Expert