

GTL 20031579

DIAMOND REPORT

May 16, 2023

GTL Report Number..... GTL 20031579

Shape and Cutting Style..... Round, brilliant cut

Measurements..... 5.05 - 5.08 mm x H: NA

Identification..... Natural Diamond

GRADING

Estimated Carat Weight 0.50 ct

Colour Grade..... Exceptional White (E)

Clarity Grade..... I2

Proportion Grade..... Very Good

Symmetry Grade..... Very Good

Polish Grade..... Very Good

ADDITIONAL INFORMATION

Fluorescence..... None

Inscription(s): No

Diamond type IIA spotter: Pass

Comments: Diamond was set when examined.
Grading was performed as mounting permits.

ANALYSIS OF PROPORTIONS

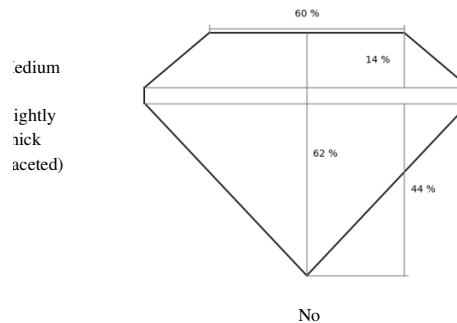

Profile to actual proportions

ARTICLE'S PICTURE

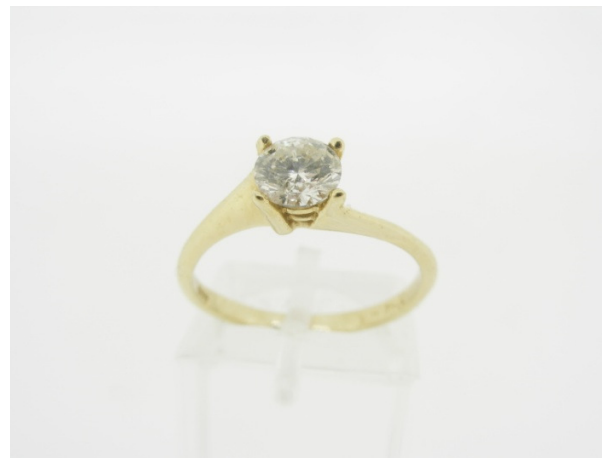

ARTICLE

Item Solitary ring

Total Weight 2.00 gr

Metal 14K yellow gold as stamped

GRADING SCALES

GIA COLOUR SCALE	CIBJO COLOUR SCALE	GIA CLARITY SCALE	CIBJO CLARITY SCALE	GIA/ CIBJO CUT SCALE
D	Exceptional White+	Flawless	Loupe Clean	Excellent
E	Exceptional White			
F	Rare White+	Internally Flawless	VVS1	Very Good
G	Rare White			
H	White	VVS2	VVS2	Good
I	Slightly Tinted White	VS1	VS1	
J	Tinted White	SI1	SI1	Fair
K		SI2	SI2	
L	Tinted Colour II	I1	P1	Poor
M		I2	P2	
N	Tinted Colour III	I3	P3	
O				
P				
Q				
R				
S				
T				
U				
V				
X				
Y				
Z				



gtl athens/report search

Signature

Alexandros Sergouloupoulos MSC, FGA, DGA
Geologist-Gemmologist-Diamond Expert

This report is not a guarantee, or appraisal. The recipient of this report is advised to consult a credentialed gemmologist about the importance of colour, clarity, cut and carat weight.

The conclusions on this report reflect our findings at the time it was issued, using our skilled personnel, techniques and equipment. A gemstone can be modified and/or enhanced at any time. Therefore, GTL Athens can reconfirm at any time that the stone is in accordance with the gemstone report.