

GTL 30031580

## MAIN DIAMOND REPORT

July 28, 2023

GTL Report Number..... GTL 30031580

Shape and Cutting Style..... Cushion, modified brilliant cut

Measurements..... 6.14 x 5.99 x 4.12 mm

**Identification**..... **Natural Diamond**

## GRADING

Carat Weight ..... 1.31 ct

Colour Grade..... Rare White<sup>+</sup> (F)

Clarity Grade..... VS2

Symmetry Grade..... Excellent

Polish Grade..... Very Good

## ADDITIONAL INFORMATION

Fluorescence..... None

Inscription(s): .....GIA 2221854282

Diamond type IIA spotter: ..... Pass

**Comments:** ..... No

## SIDE STONES

Identification .....70 Natural Diamonds

Total Carat Weight ..... 0.66 ct

Colour Range ..... Exceptional White (E) to White (H)

Clarity Range ..... VVS to VS

Shape and Cut ..... Round, brilliant cut

## ARTICLE'S PICTURE

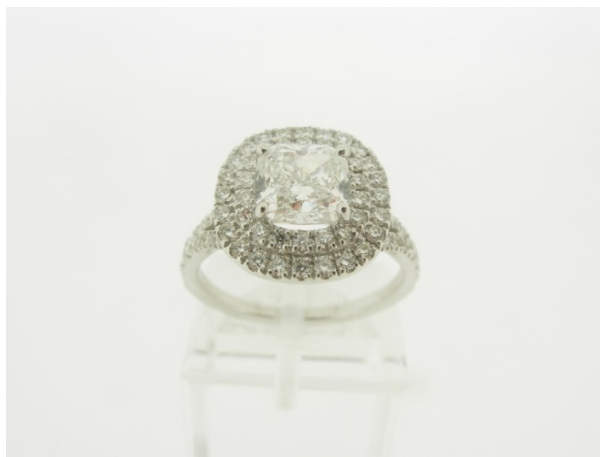

## ARTICLE

Item ..... Ring

Total weight ..... 3.83 gr

Metal ..... 18K, white gold as stamped

## GRADING SCALES

| GIA<br>COLOUR<br>SCALE | CIBJO<br>COLOUR<br>SCALE | GIA<br>CLARITY<br>SCALE | CIBJO<br>CLARITY<br>SCALE | GIA/<br>CIBJO CUT<br>SCALE |
|------------------------|--------------------------|-------------------------|---------------------------|----------------------------|
| D                      | Exceptional White+       | Flawless                | Loupe<br>Clean            | Excellent                  |
| E                      | Exceptional White        |                         |                           |                            |
| F                      | Rare White+              | Internally<br>Flawless  |                           |                            |
| G                      | Rare White               |                         |                           |                            |
| H                      | White                    | VVS1                    | VVS1                      | Very Good                  |
| I                      | Slightly Tinted White    | VVS2                    | VVS2                      |                            |
| J                      |                          | VVS2                    | VVS2                      |                            |
| K                      | Tinted White             | VS1                     | VS1                       | Good                       |
| L                      |                          | VS1                     | VS1                       |                            |
| M                      | Tinted Colour I          | VS2                     | VS2                       |                            |
| N                      | Tinted Colour II         | SI1                     | SI1                       | Fair                       |
| O                      |                          | SI2                     | SI2                       |                            |
| P                      |                          | I1                      | P1                        |                            |
| Q                      |                          | I2                      | P2                        | Poor                       |
| R                      | Tinted Colour III        | I3                      | P3                        |                            |
| S                      |                          |                         |                           |                            |
| T                      |                          |                         |                           |                            |
| U                      |                          |                         |                           |                            |
| V                      |                          |                         |                           |                            |
| X                      |                          |                         |                           |                            |
| Y                      |                          |                         |                           |                            |
| Z                      |                          |                         |                           |                            |

Signature

**Alexandros Sergouloupoulos MSC, FGA, DGA**  
Geologist-Gemmologist-Diamond Expert

This report is not a guarantee, or appraisal. The recipient of this report is advised to consult a credentialed gemmologist about the importance of colour, clarity, cut and carat weight.

The conclusions on this report reflect our findings at the time it was issued, using our skilled personnel, techniques and equipment. A gemstone can be modified and/or enhanced at any time. Therefore, GTL Athens can reconfirm at any time that the stone is in accordance with the gemstone report.



gtl athens/report search