

DIAMOND REPORT

January 24, 2024

GTL Report Number..... GTL 20031582

Shape and Cutting Style..... Round, brilliant cut

Measurements..... 7.57 - 7.61 mm x H: 4.50 mm

Identification..... Natural Diamond**GRADING**

Estimated Carat Weight 1.63 ct

Colour Grade..... Tinted White (L)

Clarity Grade..... VVS2

Proportion Grade..... Very Good

Symmetry Grade..... Good

Polish Grade..... Very Good

ADDITIONAL INFORMATION

Fluorescence..... None

Inscription(s): No

Diamond type IIA spotter: Pass

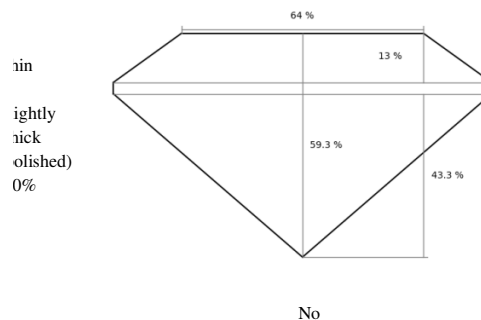
Comments: Diamond was set when examined.
Grading was performed as mounting permits.**ANALYSIS OF PROPORTIONS**

Profile to actual proportions

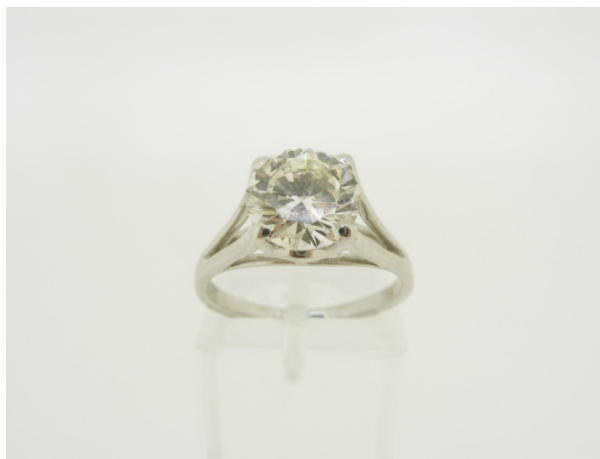
ARTICLE'S PICTURE**ARTICLE**

Item Ring

Total Weight 3.10 gr

Metal 18K, white gold as stamped

GRADING SCALES

GIA COLOUR SCALE	CIBJO COLOUR SCALE	GIA CLARITY SCALE	CIBJO CLARITY SCALE	GIA/ CIBJO CUT SCALE
D	Exceptional White+	Flawless	Loupe Clean	Excellent
E	Exceptional White			
F	Rare White+	Internally Flawless	VVS1	Very Good
G	Rare White			
H	White	VVS2	VVS2	Good
I	Slightly Tinted White	VS1	VS1	
J	Tinted White	VS2	VS2	Fair
K		SI1	SI1	
L	Tinted Colour II	SI2	SI2	Poor
M		I1	P1	
N	Tinted Colour III	I2	P2	
O		I3	P3	
P				
Q				
R				
S				
T				
U				
V				
X				
Y				
Z				



gtl athens/report search

Signature

Alexandros Sergouloupoulos MSC, FGA, DGA
Geologist-Gemmologist-Diamond Expert

This report is not a guarantee, or appraisal. The recipient of this report is advised to consult a credentialed gemmologist about the importance of colour, clarity, cut and carat weight.

The conclusions on this report reflect our findings at the time it was issued, using our skilled personnel, techniques and equipment. A gemstone can be modified and/or enhanced at any time. Therefore, GTL Athens can reconfirm at any time that the stone is in accordance with the gemstone report.