

MAIN DIAMOND REPORT

November 11, 2024

GTL Report Number..... GTL 30031585

Shape and Cutting Style..... Round, brilliant cut

Measurements..... 6.78 - 6.83 x 4.15 mm

Identification..... Natural Diamond**GRADING**

Carat Weight 1.20 ct

Colour Grade..... Exceptional White⁺ (D)

Clarity Grade..... VS1

Proportion Grade..... Excellent

Symmetry Grade..... Excellent

Polish Grade..... Excellent

ADDITIONAL INFORMATION

Fluorescence..... Strong Blue

Inscription(s): **GIA Report No 2496554947**

Diamond type IIA spotter: Pass

Comments: No

gtl athens/report search

SIDE STONES

Identification 106 Natural Diamonds

Total Carat Weight 0.70 ct

Colour Range Exceptional White (E) to White (H)

Clarity Range VVS to VS

Shape and Cut Round, brilliant cut

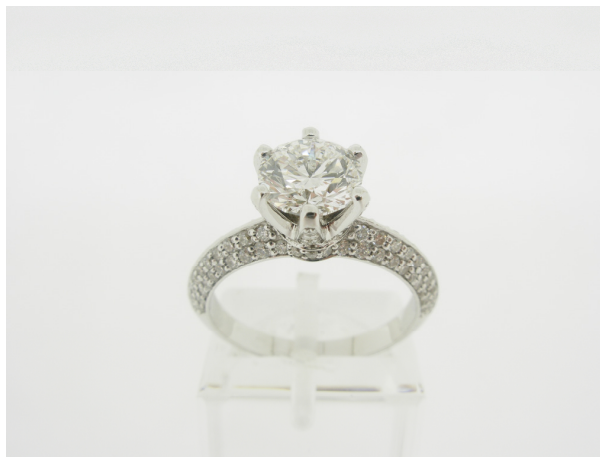
ARTICLE'S PICTURE**ARTICLE**

Item Ring

Total Weight 3.70 gr

Metal 18K white gold as stamped

GRADING SCALES

GIA COLOUR SCALE	CIBJO COLOUR SCALE	GIA CLARITY SCALE	CIBJO CLARITY SCALE	GIA/ CIBJO CUT SCALE
D	Exceptional White+	Flawless	Loupe Clean	Excellent
E	Exceptional White			
F	Rare White+	Internally Flawless	VVS1	Very Good
G	Rare White			
H	White	VVS1	VVS1	Very Good
I	Slightly Tinted White	VVS2	VVS2	
J		VVS2	VVS2	Good
K	Tinted White	VS1	VS1	
L		VS1	VS1	Good
M	Tinted Colour I	VS2	VS2	
N	Tinted Colour II	SI1	SI1	Fair
O		SI1	SI1	
P		SI2	SI2	Fair
Q		SI2	SI2	
R	Tinted Colour III	I1	P1	Poor
S		I1	P1	
T		I2	P2	
U		I2	P2	Poor
V		I3	P3	
X				
Y				
Z				

Signature

Alexandros Sergouloupoulos MSC, FGA, DGA
Geologist-Gemmologist-Diamond Expert

This report is not a guarantee, or appraisal. The recipient of this report is advised to consult a credentialed gemmologist about the importance of colour, clarity, cut and carat weight.

The conclusions on this report reflect our findings at the time it was issued, using our skilled personnel, techniques and equipment. A gemstone can be modified and/or enhanced at any time. Therefore, GTL Athens can reconfirm at any time that the stone is in accordance with the gemstone report.