

GTL 60032854

## MAIN DIAMOND REPORT

July 10, 2025

GTL Report Number..... GTL 60032854

Shape and Cutting Style..... Round, brilliant cut

Measurements ..... 5.55 – 5.57 x 3.58 mm

**Identification..... Natural Diamond**

## GRADING

Estimated Carat Weight ..... 0.70 ct

Colour Grade.....White (H)

Clarity Grade..... VS2

Proportions ..... Very Good

Symmetry Grade.....Excellent

Polish Grade..... Excellent

## ADDITIONAL INFORMATION

Fluorescence..... None

Inscription(s): ..... No

Diamond type IIA spotter: ..... Pass

**Comments:** Diamond was set when examined.  
Grading was performed as mounting permits.

## ARTICLE'S PICTURE

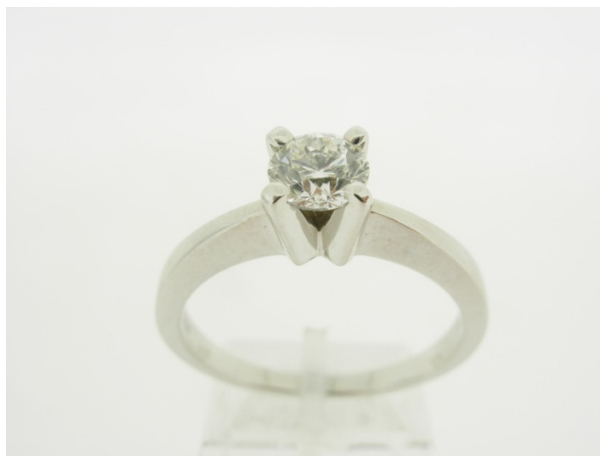

## ARTICLE

Item ..... Ring

Total Weight .....6.01 gr

Metal ..... 18K, white gold as stamped

## GRADING SCALES

GIA COLOUR SCALE	CIBJO COLOUR SCALE	GIA CLARITY SCALE	CIBJO CLARITY SCALE	GIA/ CIBJO CUT SCALE
D	Exceptional White+	Flawless	Loupe Clean	Excellent
E	Exceptional White			
F	Rare White+	Internally Flawless		
G	Rare White			
H	White	VVS1	VVS1	Very Good
I	Slightly Tinted White			
J		VVS2	VVS2	
K	Tinted White			
L		VS1	VS1	Good
M	Tinted Colour I			
N	Tinted Colour II	VS2	VS2	
O				
P		SI1	SI1	
Q				
R		SI2	SI2	
S	I1			P1
T				
U		I2	P2	
V				
X	I3	P3		
Y				
Z				

Signature

**Alexandros Sergouloupoulos MSC, FGA, DGA**

Geologist-Gemmologist-Diamond Expert

This report is not a guarantee, or appraisal. The recipient of this report is advised to consult a credentialed gemmologist about the importance of colour, clarity, cut and carat weight.

The conclusions on this report reflect our findings at the time it was issued, using our skilled personnel, techniques and equipment. A gemstone can be modified and/or enhanced at any time. Therefore, GTL Athens can reconfirm at any time that the stone is in accordance with the gemstone report.



gtl athens/report search

