

GTL 60032903

MAIN DIAMOND REPORT

January 08, 2026

GTL Report Number..... GTL 60032903

Shape and Cutting Style..... Round, brilliant cut

Measurements 4.68 -4.72 x 2.94 mm

Identification..... Natural Diamond

GRADING

Carat Weight 0.40 ct

Colour Grade..... Exceptional White (E)

Clarity Grade.....SI2

Proportions Excellent

Symmetry Grade.....Excellent

Polish Grade..... Excellent

ADDITIONAL INFORMATION

Fluorescence..... None

Inscription(s): No

Diamond type IIA spotter: Pass

Comments: Diamond was set when examined.
Grading was performed as mounting permits.

ARTICLE'S PICTURE

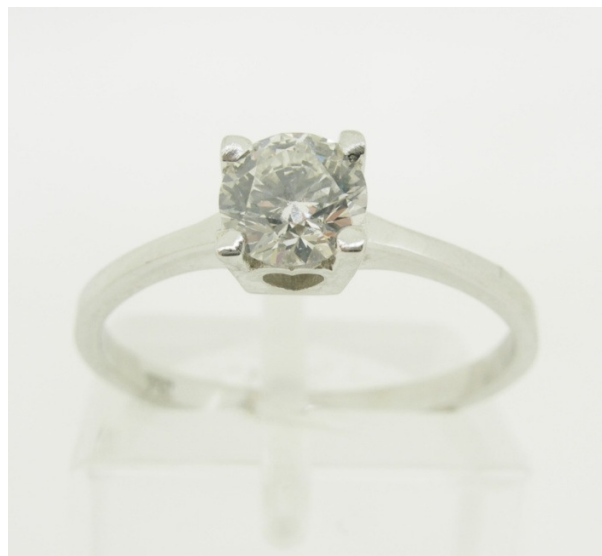

ARTICLE

Item Ring

Total Weight1.62 gr

Metal 18K, white gold as stamped

GRADING SCALES

| GIA COLOUR SCALE | CIBJO COLOUR SCALE | GIA CLARITY SCALE | CIBJO CLARITY SCALE | GIA/ CIBJO CUT SCALE |
|------------------|-----------------------|---------------------|---------------------|----------------------|
| D | Exceptional White+ | Flawless | Loupe Clean | Excellent |
| E | Exceptional White | | | |
| F | Rare White+ | Internally Flawless | VVS1 | Very Good |
| G | Rare White | | | |
| H | White | VVS1 | VVS1 | Very Good |
| I | Slightly Tinted White | VVS2 | VVS2 | |
| J | | Tinted White | VVS2 | VVS2 |
| K | Tinted Colour I | | VS1 | VS1 |
| L | | VS1 | VS1 | |
| M | Tinted Colour II | VS2 | VS2 | Fair |
| N | | VS2 | VS2 | |
| O | Tinted Colour III | SI1 | SI1 | Fair |
| P | | SI1 | SI1 | |
| Q | Tinted Colour III | SI2 | SI2 | Fair |
| R | | SI2 | SI2 | |
| S | Tinted Colour III | I1 | P1 | Poor |
| T | | I1 | P1 | |
| U | Tinted Colour III | I2 | P2 | Poor |
| V | | I2 | P2 | |
| X | Tinted Colour III | I3 | P3 | Poor |
| Y | | I3 | P3 | |
| Z | Tinted Colour III | I3 | P3 | Poor |

Signature

Alexandros Sergouloupoulos MSC, FGA, DGA
Geologist-Gemmologist-Diamond Expert

This report is not a guarantee, or appraisal. The recipient of this report is advised to consult a credentialed gemmologist about the importance of colour, clarity, cut and carat weight.

The conclusions on this report reflect our findings at the time it was issued, using our skilled personnel, techniques and equipment. A gemstone can be modified and/or enhanced at any time. Therefore, GTL Athens can reconfirm at any time that the stone is in accordance with the gemstone report.



gtl athens/report search