

GTL 30031543

## MAIN DIAMOND REPORT

October 4, 2017

GTL Report Number..... GTL 30031543

Shape and Cutting Style.....Square, princess cut

Measurements..... Not Available

**Identification..... Natural Diamond**

## GRADING

Carat Weight ..... 1.26 ct

Colour Grade.....Rare White (G)

Clarity Grade.....VS1

Proportion Grade.....Not Applicable

Symmetry Grade.....Very Good

Polish Grade..... Good

## ADDITIONAL INFORMATION

Fluorescence..... None

Inscription(s): ..... No

Diamond type IIA spotter: ..... Pass

**Comments:** GIA Report No 15057810



gtl athens/report search

## SIDE STONES

Identification ..... 16 Natural Diamonds

Total Estimated Carat Weight ..... 0.42 ct

Colour Range ..... Exceptional White (E) to White (H)

Clarity Range ..... VVS to VS

Shape and Cut ..... Round brilliant cut

## ARTICLE'S PICTURE

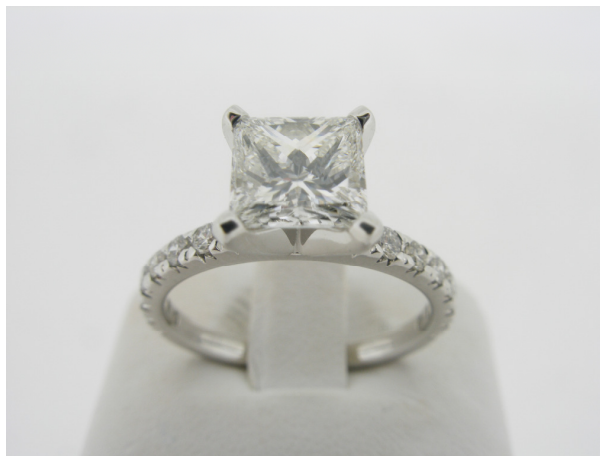

## ARTICLE

Item ..... Ring

Total Weight ..... 3.55 gr

Metal ..... 18K white gold as stamped

## GRADING SCALES

GIA COLOUR SCALE	CIBJO COLOUR SCALE	GIA CLARITY SCALE	CIBJO CLARITY SCALE	GIA/ CIBJO CUT SCALE
D	Exceptional White+	Flawless	Loupe Clean	Excellent
E	Exceptional White			
F	Rare White+	Internally Flawless	VVS1	Very Good
G	Rare White			
H	White	VVS2	VVS2	Good
I	Slightly Tinted White			
J	Tinted White	VS1	VS1	Fair
K				
L	Tinted Colour I	VS2	VS2	Poor
M				
N	Tinted Colour II	SI1	SI1	Poor
O				
P	Tinted Colour III	SI2	SI2	Poor
Q				
R	Tinted Colour III	I1	P1	Poor
S				
T	Tinted Colour III	I2	P2	Poor
U				
V	Tinted Colour III	I3	P3	Poor
X				
Y	Tinted Colour III	I3	P3	Poor
Z				

Signature

**Alexandros Sergouloupoulos MSC, FGA, DGA**  
Geologist-Gemmologist-Diamond Expert

This report is not a guarantee, or appraisal. The recipient of this report is advised to consult a credentialed gemmologist about the importance of colour, clarity, cut and carat weight.

The conclusions on this report reflect our findings at the time it was issued, using our skilled personnel, techniques and equipment. A gemstone can be modified and/or enhanced at any time. Therefore, GTL Athens can reconfirm at any time that the stone is in accordance with the gemstone report.