

**DESCRIPTION**

April 17, 2019

GTL Report Number..... GTL 50031582

Description ..... One set faceted gemstone

Shape ..... Oval

Cutting Style ..... Mixed cut

Measurements..... 7.36 x 5.46 x 3.44 mm

**MAIN STONE REPORT**

Estimated Carat Weight ..... 1.12 ct

Colour ..... Red

Transparency ..... Transparent

**Identification..... Natural Ruby**

Treatment(s) ..... Evidence of Clarity Enhancement.

**ADDITIONAL INFORMATION****Comments:** Fissures and voids are filled with foreign substance.

Stones were set when examined. Grading was performed as mounting permits.



gtl athens/report search

**SIDE STONES**

Identification ..... 32 Natural Diamonds

Estimated Carat Weight ..... 0.96 ct

Colour Range ..... Rare White<sup>+</sup> (F) to White (H)

Clarity Range ..... VS to SI

Shape and Cut ..... Round, brilliant cut

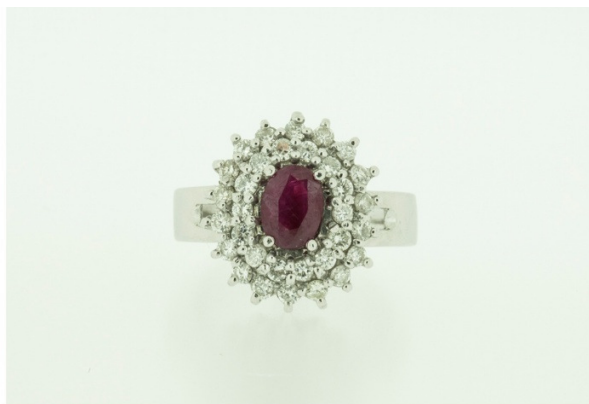
**ARTICLE'S PICTURE****ARTICLE**

Item ..... Ring

Total Weight ..... 7.98 gr

Metal ..... 18K, white gold as stamped

**GRADING SCALES**

GIA COLOUR SCALE	CIBJO COLOUR SCALE	GIA CLARITY SCALE	CIBJO CLARITY SCALE	GIA/ CIBJO CUT SCALE		
D	Exceptional White+	Flawless	Loupe Clean	Excellent		
E	Exceptional White					
F	Rare White+					
G	Rare White	Internally Flawless	VVS1	Very Good		
H	White					
I	Slightly Tinted White					
J		VVS2	VVS2			
K						
L	VS1			VS1	Good	
M		Tinted Colour I				
N						
O	Tinted Colour II		VS2	VS2	Fair	
P						
Q						
R	Tinted Colour III	SI1	SI1	Poor		
S					SI2	SI2
T						
U		I1	P1			
V				I2	P2	
X						
Y		I3	P3			
Z						

Signature

**Alexandros Sergouloupoulos MSC, FGA, DGA**

Geologist-Gemmologist-Diamond Expert

This report is not a guarantee, or appraisal. The recipient of this report is advised to consult a credentialed gemmologist about the importance of colour, clarity, cut and carat weight.

The conclusions on this report reflect our findings at the time it was issued, using our skilled personnel, techniques and equipment. A gemstone can be modified and/or enhanced at any time. Therefore, GTL Athens can reconfirm at any time that the stone is in accordance with the gemstone report.